853 White Rock Rd Scottsville VA 24590

Buckingham County, Virginia, 47.7 AC +/-

GAYLE HARVEY
REAL ESTATE,INC.

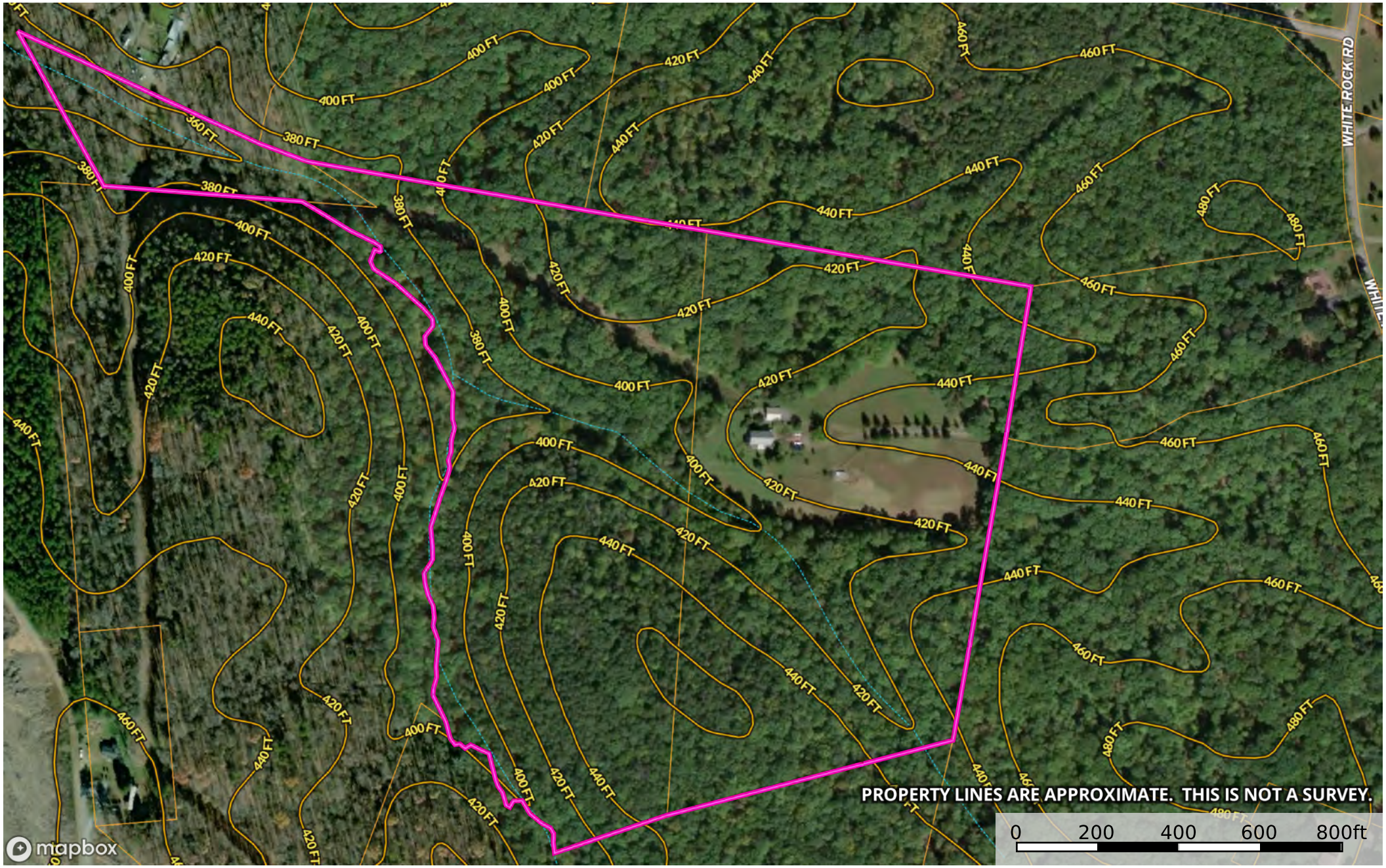

Boundary | Stream, Intermittent | River/Creek | Water Body

Gayle Harvey
P: 434-220-0256 GayleHarveyRealEstate.com 198 Spotnap C5 Charlottesville, VA 22911

The information contained herein was obtained from sources deemed to be reliable.
Land id™ Services makes no warranties or guarantees as to the completeness or accuracy thereof.